

Job Portal + Assessment Tests + HR management

REKRU



ABOUT US

RekruJobs.com is an Indian company that helps companies in Human Resource Management. It was founded in the year 2017 by Harvard and IIM Alumni's. Some of the Fortune 500 companies hire their employees through the assessment test, Job Portal, and Human Resource Management software.

Rekru is a multi-dimensional platform with the dynamic and personalized content providing accurate assessment for employability in various industry sectors and job profiles. It is a computer adaptive test, to judge one's capability. Also, help job seekers to find job and employer to recruit the best talent through a Job portal. It also helps employers to manage their company through HR management software.

**WHAT
WE DO**

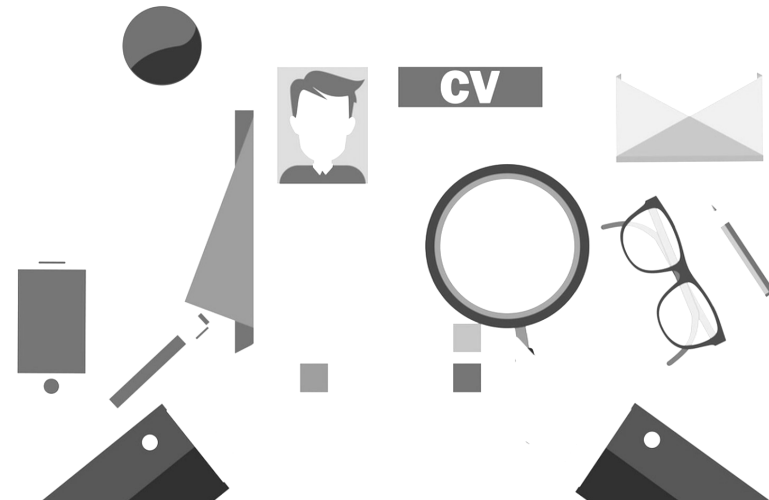

JOB PORTAL FEATURES

Extensive Network

Rekru is connected to 3000+ companies at the global level and this network is increasing in every 30 minutes.

For Everyone

Rekru provides job opportunities to everyone – be it a fresher or a professional with years of experience, Rekru has jobs for everyone.

Freelancer Special

A number of other job portals offer only internships for freelancers, while Rekru lists top grade job options with a section specially dedicated to freelancers.



JOB PORTAL FEATURES

Job Categorisation

Rekru covers almost all job categories from junior to senior level positions. You can browse and choose the one suiting your skills and interest the best.

The job categorization is extensive yet simple.

Unlike many other job platforms, Rekru offers candidates an opportunity to communicate directly with the recruiter, once the recruiter shows interest in the candidate's profiles.

Jobs Matching your Profile

Matching the skills and experience of the candidate, Rekru selects and shows the vacancies with the same requirements. This saves on the candidate's time and helps him/her choose the best.

Direct Contact with Recruiters

Unlike many other job platforms, Rekru offers candidates an opportunity to communicate directly with the recruiter, once the recruiter shows interest in the candidate's profiles.

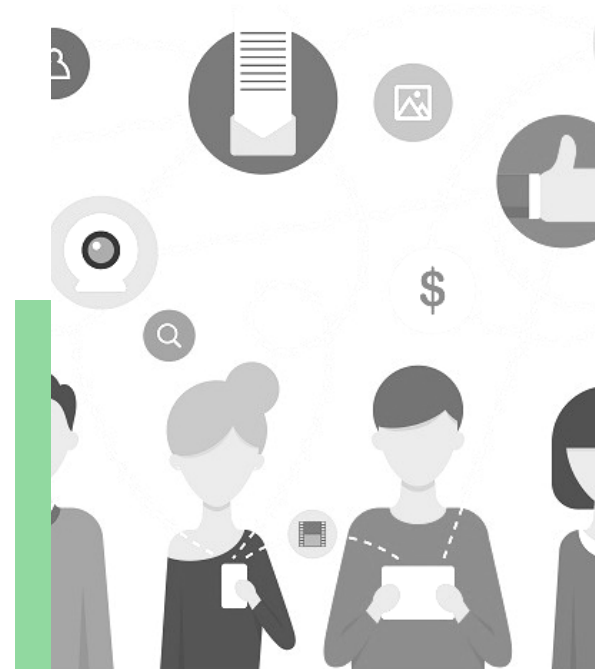

HR MANAGEMENT SOFTWARE

Personnel Information Management (PIM)

Simplify and streamline your HR data with Rekrü HRM's Personal Information Management (PIM) module, helping you centralize all your employee data, no matter where you're located in the world. No need to trawl through spreadsheets, or piles of paperwork, you can enjoy fast and efficient access at your fingertips, through selection and filter criteria you can customize depending on your organization.

Time & Attendance Management

The ability to manage leave and create multiple leave types depending on company or state policies is essential, especially if your organization is located across a number of countries.

With our Global Leave Management System, you can create multiple leave types such as Vacation, Sick, FMLA, Maternity, Family Care Leave, Child Care Leave quickly and easily.

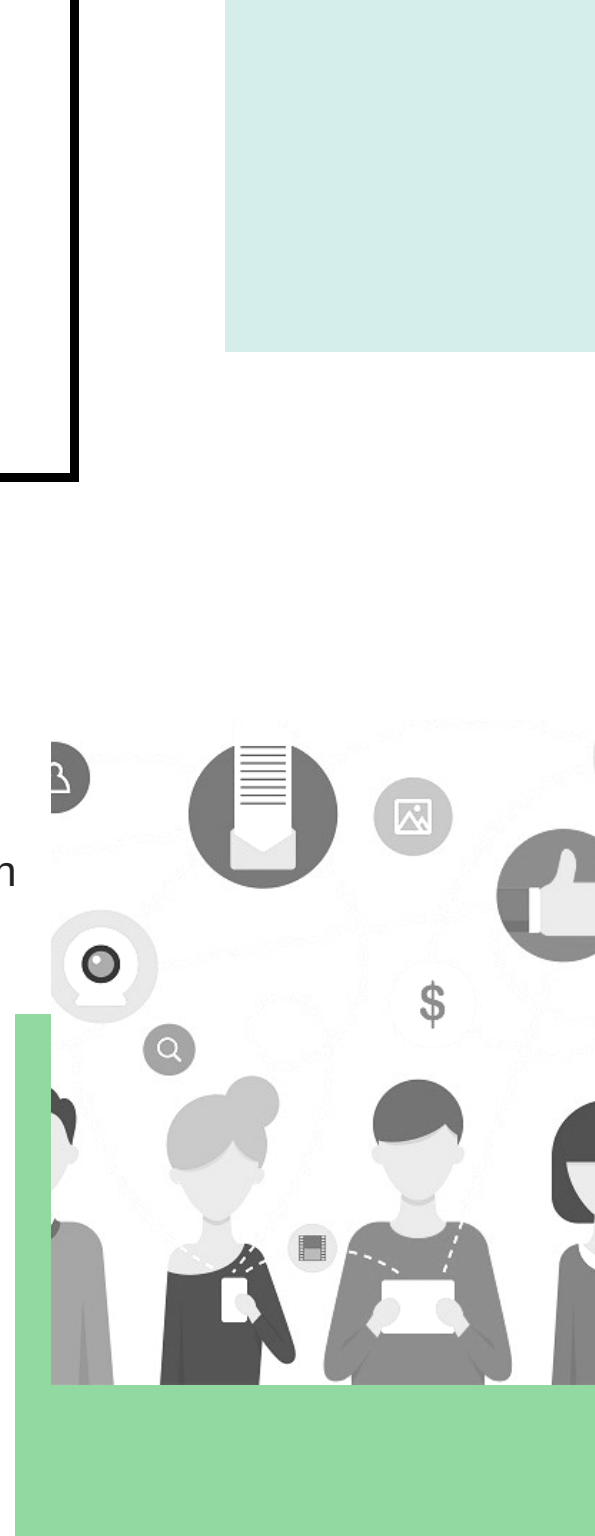

HR MANAGEMENT SOFTWARE

Recruitment

Module features configurable workflows to suit your company, department or specific vacancies. Reach 1000's of job boards around the world for sourcing and build a rich database of prime candidates.

The built-in interview assistant will allow you to conduct structured interviews and using cognitive computing from IBM Watson our decision support system will provide you with personality insights and predictive analytics to hire the right candidate.

Performance

The Rekrü HRM Performance module gives you the ability to create custom performance evaluations and self-scaling employee assessments that key into company performance indicators and job expectations. Managers and employees look to HR for well-structured performance reviews.



ASSESSMENT TESTS

ASSESS- MENT MODULE

**BEHAVIOURAL
ASSESSMENTS OF
LEADERSHIP &
VALUES**

PHYSCOMETRIC TEST

**EMOTIONALLY
INTELLIGENT**

**WHAT MYERS-BRIGGS
PERSONALITY TYPE
ARE YOU?**

SKILL MODULE

TECHNICAL

MARKETING

FINANCE

HUMAN RESOURCE

TYPING

**BUSINESS
ANALYTICS**

APTITUDE TEST

**ENGLISH
COMPREHENSION**

LOGICAL ABILITY

**QUANTITATIVE
ABILITY**

Rekru Assessment is an internationally recognized professional designation offered by the Rekru jobs based on the skill

- **Benefits of certifications are:**
- Respected expertise
- Validated competence
- Heightened marketability
- Advance career
- Expand professional network
- Heightened recognition
- Increase credibility
- Polish leadership skills
- Increase knowledge base
- Increase earnings potential

CERTIFICATES

Rekru jobs provide a detailed confidential report with graphical analysis to the candidate commenting on the strengths and weaknesses of the candidates and suggesting what steps the candidate should take to improve the employability of majority of candidates. Also, comparison to industry standards and other institutions is provided. Rekru jobs also uncover what is lacking in the education, intake policy of the institution and how it could be plugged to make candidates more employable to the industry.

FINANCIALS - INDIVIDUAL (PLACEMENT + ASSESSMENT)

**RS
500/-**

BASIC

- Registration for 6 Months placement assistance

**RS
1500/-**

INTERMEDIATE

- Registration for 6 Months
- placement assistance
- Personality Test and
- Aptitude Test
- Certificate

**RS
3000/-**

ADVANCE

- Registration for 6 Months placement assistance
- Personality Test
- Aptitude Test
- Technical Skills Test
- Certificate
- Career Guidance Provided

FINANCIALS - CORPERATE JOB PORTAL+HR MANAGMENT+ASSESSMENT TEST

**RS
22000/-**

BASIC FOR COLLEGES

- Registration for 6 Months placement assistance
- Assessment Test

**RS
55000/-**

INTERMEDIATE FOR COOPERATE

- Assessment Test
- Job Portal - max 10

**RS
70000/-**

ADVANCE FOR COOPERATE

- HR Management System
- Assessment Test
- Job Portal

FOR CONSULTATIONS

9646654729

support@rekrujobs.com

WEBSITE

rekrujobs.com

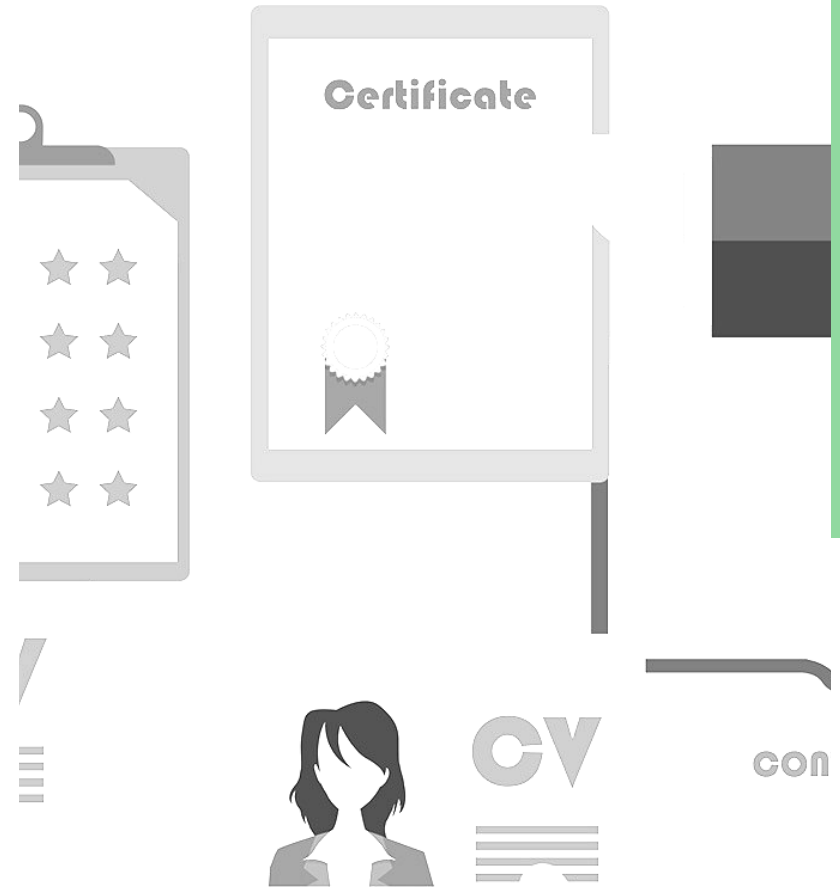

CONTACT US!